ORGANISATION INTERNATIONALE DE la francophonie
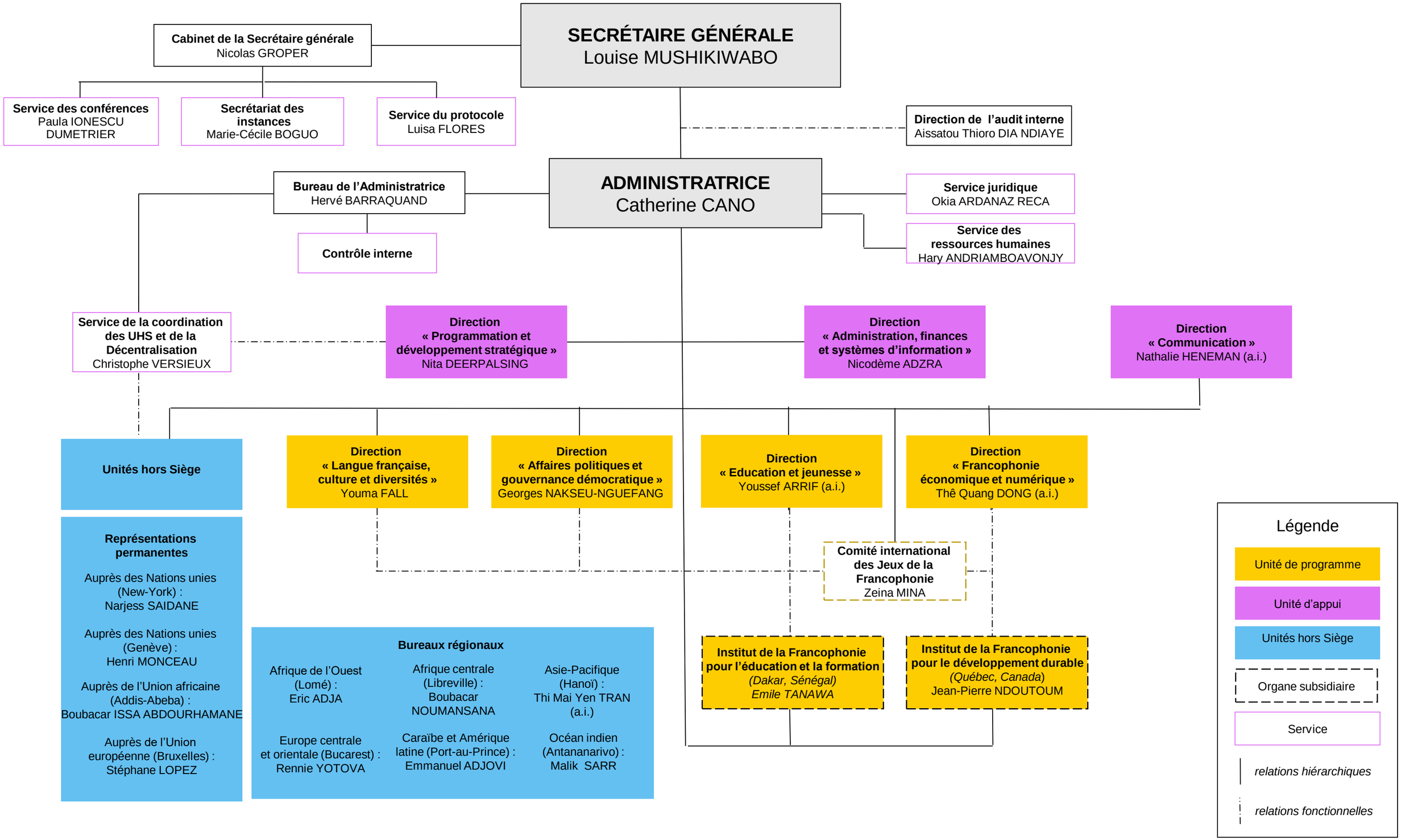
Organigramme général (2 juillet 2019)